



ian wyles

AUCTIONEERS & APPRAISERS

INDUSTRIAL

23 JUNE 2026

11 am

The Oyster Box Hotel
2 Lighthouse Road
Umhlanga Rocks
KwaZulu-Natal
Live on ZOOM



NAA National
Auctioneer Auctioneers
Association

By Appointment

Ian Wyles

082 490 3517
031 579 4403

www.ianwyles.co.za

13 BRASS STREET, KULEKA, EMPANGENI

AUCTION

AUCTION TERMS & CONDITIONS

- 5% Deposit of the bid price payable by the Purchaser on the fall of the hammer
- 10% Auctioneer's Commission plus VAT payable by the Purchaser on the fall of the hammer
- 14 Days Confirmation Period
- 45-Day guarantee Period from confirmation of sale by the Seller
- Possession & Occupation of Property is on Registration of Transfer
- Electrical, Entomologist, and Gas Compliance Certificate for the Purchaser's account (including electric fencing), if applicable
- Please note that in order to be approved for bidding, you are required to send us: Proof of Payment & Original Proof of FICA Documents.
- R 40 000.00 Refundable Registration Deposit by EFT/ Cash must be paid. All bids are exclusive of Commission + VAT.
- Ian Wyles Auctioneers may bid up to the reserve on behalf of the sellers.
-
- The above is subject to change without prior notification. Auctioneer: Ian Wyles

BANKING DETAILS

Name of Bank:	ABSA Bank Limited
Name of Account:	Ian Wyles Auctioneers and Appraisers (PTY) LTD (Property Practitioners Regulatory Authority Approved Trust Account)
Account Number:	40-9642-2381
Branch Name:	ABSA Bank Durban North
Swift Code:	ABSA ZA JJ
Branch Code:	632005
Reference:	Your Name and Property Address

DISCLAIMER

Whilst all reasonable care has been taken to provide accurate information, neither IAN WYLES AUCTIONEERS Ltd nor the Seller/s guarantee the correctness of the information provided herein, and neither will be held liable for any direct or indirect damages or loss, of whatsoever nature, suffered by any person as a result of errors or omissions in the information provided, whether due to negligence or otherwise of IAN WYLES AUCTIONEERS or the Sellers or any other person.

PROPERTY LOCALITY



Brass Street is situated in the Kuleka industrial and commercial node of Empangeni, making it highly accessible to major arterial routes. It serves as a practical, central base close to the town's primary retail, educational, and medical amenities, while sitting just inland from the KwaZulu-Natal coastline.

PROPERTY INFORMATION

General Property Address	13 BRASS STREET , KULEKA, EXT, KWAZULU-NATAL
Title Deed Information	
Title Deed Description	ERF 167, KULEKA EXT 4, UMHLATHUZE, KWAZULU-NATAL
Extent	2264 m ²
Title Deed Number	T4449/1998
Municipal Information Zoning	Industrial
Monthly Rates	R 4 204.67
Lease/ Occupancy	The property is currently owner occupied.
VAT Status	The seller is NOT VAT registered. Transfer duty may apply.
General Comments	The subject property is in good condition. Please note that we have not undertaken a structural survey, nor have we arranged for tests or inspections of the service installations.

ADDITIONAL INFORMATION

This warehouse offers 2 264 m² under-roof and is perfectly situated for the engineering business or renting out to tenants.

Front Office Area comprising a fully air-conditioned office setup featuring:

- A sleek boardroom
- Private managerial offices
- A spacious open-plan office area
- A tidy filing room for all your records and admin
- Workshop with its own kitchen and toilets
- An interleading workshop with a convenient roller door
- A secure outer workshop fitted with security gates
- A rear workshop featuring two roller doors
- A workshop office and three additional toilets for staff convenience
- 3-phase electricity – perfect for powering industrial equipment
- 7 undercover parking bays – ample space for staff and visitors
- A secure front gate for controlled access
- Safety & Security
- Metered electric fencing around the perimeter
- Concrete walling on the back and left sides
- Full CCTV system with monitoring station
- Security beams for added peace of mind

GALLERY







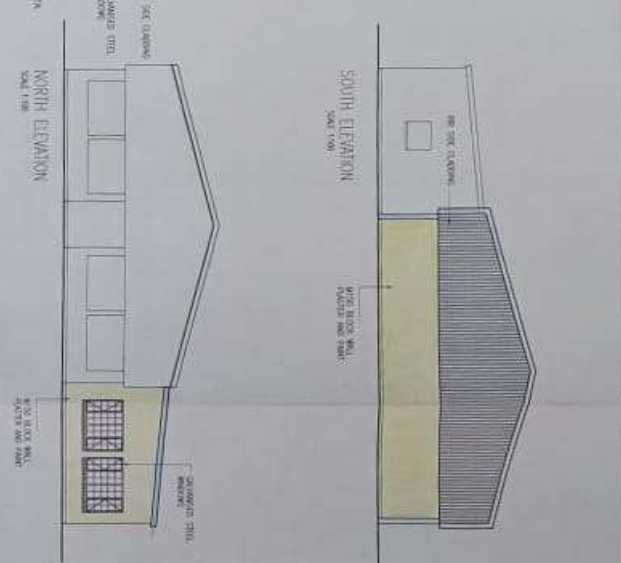
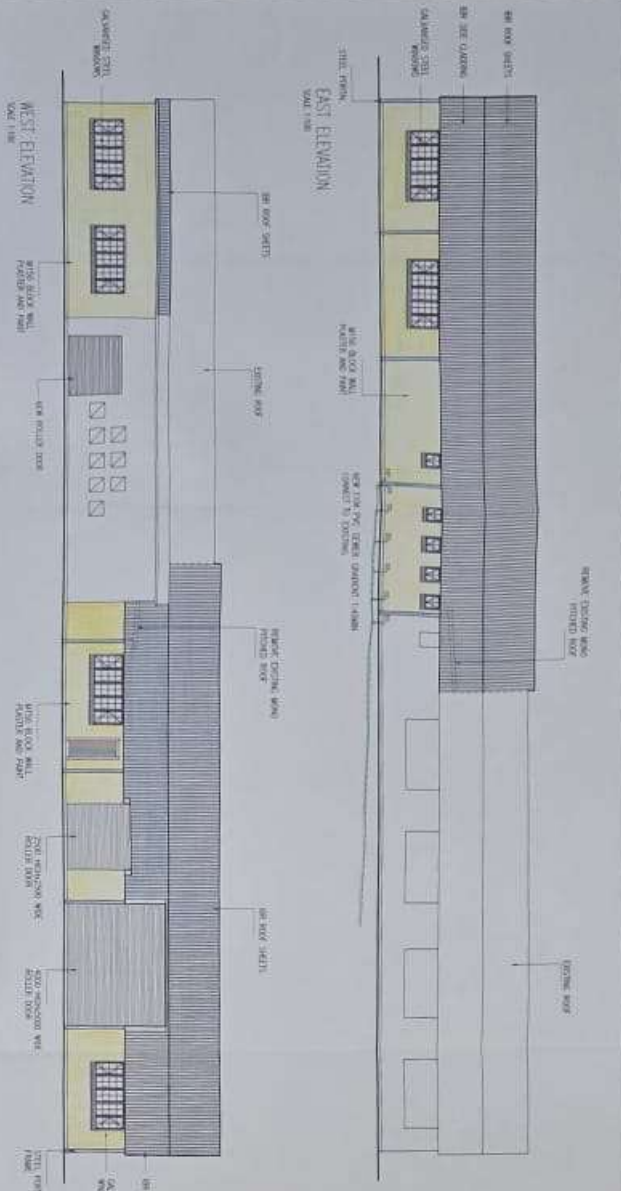
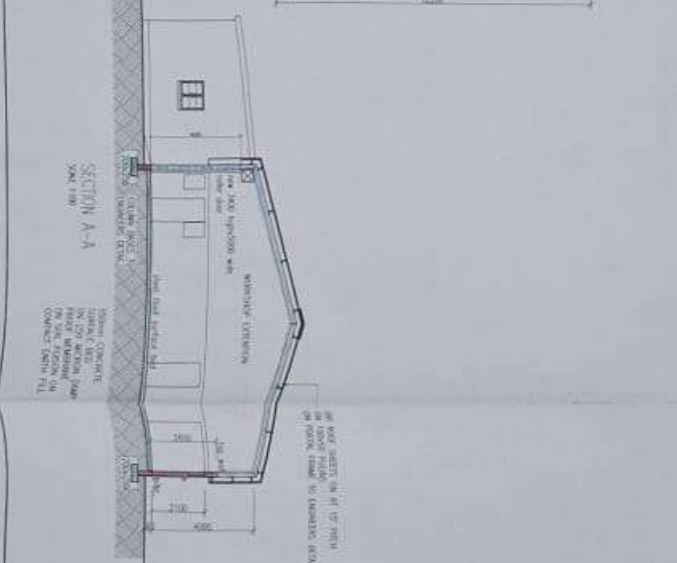
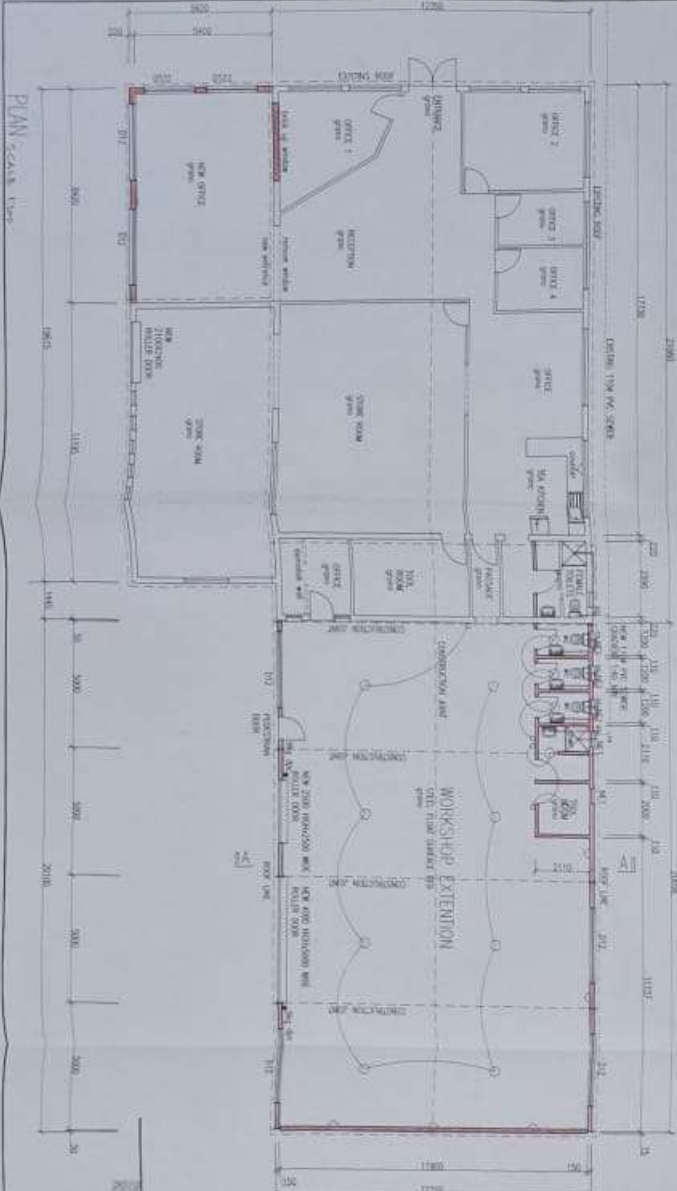

NOTES:

1. ALL WORK TO COMPLY WITH THE NATIONAL BUILDING REGULATIONS.
2. FOUNDATIONS TO EXISTING WALLS, BRICKWORK AND STUCCO TO BE REPAIRED TO ORIGINAL CONDITION OR BETTER.
3. ROOF TO BE REPLACED WITH 12% GRADE.
4. EXTERIOR WALLS TO BE REPAIRED TO ORIGINAL CONDITION OR BETTER.
5. INTERIOR WALLS TO BE REPAIRED TO ORIGINAL CONDITION OR BETTER.
6. FLOORING TO BE REPLACED TO ORIGINAL CONDITION OR BETTER.
7. ALL WORK TO BE COMPLETED WITHIN THE SPECIFIED TIME FRAME.
8. ALL MATERIALS TO BE APPROVED BY THE ARCHITECT.
9. ALL WORK TO BE COMPLETED WITHIN THE SPECIFIED TIME FRAME.
10. ALL MATERIALS TO BE APPROVED BY THE ARCHITECT.
11. THE CONTRACTOR TO OBTAIN ALL NECESSARY PERMITS.

GENERAL DETAILS

ARCHITECT: KEVIN BLEKSLEY
 PROJECT: ADDITION TO EXISTING PREMISES AND NEW PERIMETER WALL FOR EAST COAST IRRIGATION LOT 167K 13 BRASS STREET EPPANSHAW
 DATE: 2017

NOTES:

1. ALL WORK TO COMPLY WITH THE NATIONAL BUILDING REGULATIONS.
2. FOUNDATIONS TO EXISTING WALLS, BRICKWORK AND STUCCO TO BE REPAIRED TO ORIGINAL CONDITION OR BETTER.
3. ROOF TO BE REPLACED WITH 12% GRADE.
4. EXTERIOR WALLS TO BE REPAIRED TO ORIGINAL CONDITION OR BETTER.
5. INTERIOR WALLS TO BE REPAIRED TO ORIGINAL CONDITION OR BETTER.
6. FLOORING TO BE REPLACED TO ORIGINAL CONDITION OR BETTER.
7. ALL WORK TO BE COMPLETED WITHIN THE SPECIFIED TIME FRAME.
8. ALL MATERIALS TO BE APPROVED BY THE ARCHITECT.
9. ALL WORK TO BE COMPLETED WITHIN THE SPECIFIED TIME FRAME.
10. ALL MATERIALS TO BE APPROVED BY THE ARCHITECT.
11. THE CONTRACTOR TO OBTAIN ALL NECESSARY PERMITS.

GENERAL DETAILS

ARCHITECT: KEVIN BLEKSLEY
 PROJECT: ADDITION TO EXISTING PREMISES AND NEW PERIMETER WALL FOR EAST COAST IRRIGATION LOT 167K 13 BRASS STREET EPPANSHAW
 DATE: 2017

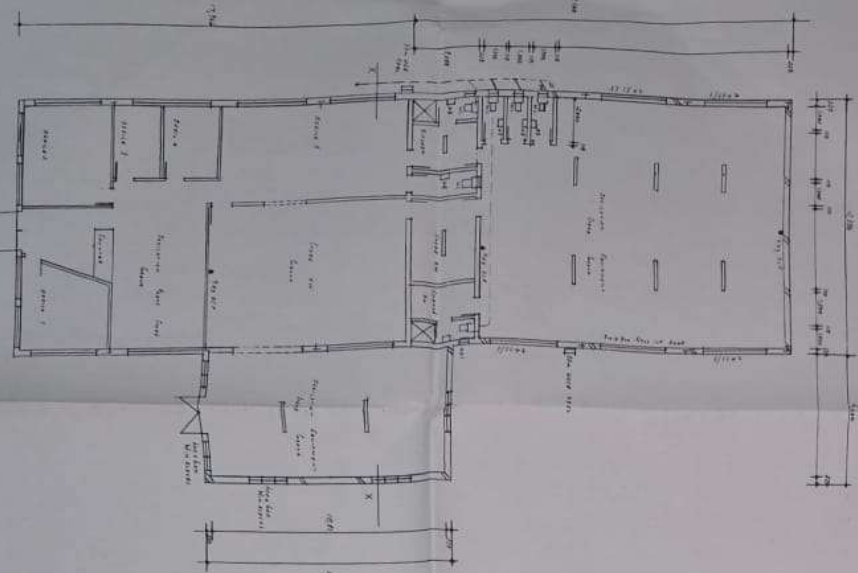
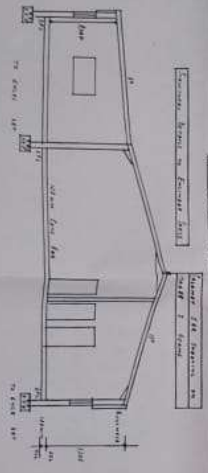
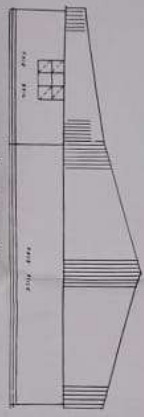
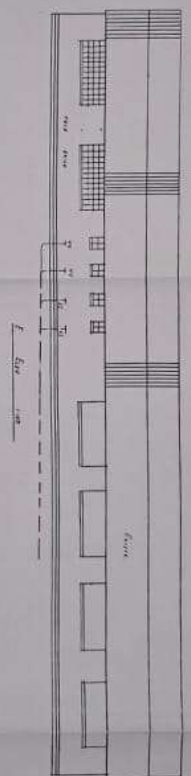
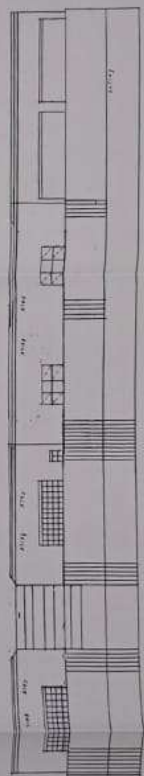
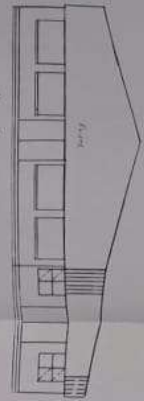

Room	Area	Notes
Room 1	100	...
Room 2	120	...
Room 3	150	...
Room 4	180	...
Room 5	200	...
Room 6	220	...
Room 7	250	...
Room 8	280	...
Room 9	300	...
Room 10	320	...
Room 11	350	...
Room 12	380	...
Room 13	400	...
Room 14	420	...
Room 15	450	...
Room 16	480	...
Room 17	500	...
Room 18	520	...
Room 19	550	...
Room 20	580	...
Room 21	600	...
Room 22	620	...
Room 23	650	...
Room 24	680	...
Room 25	700	...
Room 26	720	...
Room 27	750	...
Room 28	780	...
Room 29	800	...
Room 30	820	...
Room 31	850	...
Room 32	880	...
Room 33	900	...
Room 34	920	...
Room 35	950	...
Room 36	980	...
Room 37	1000	...
Room 38	1020	...
Room 39	1050	...
Room 40	1080	...
Room 41	1100	...
Room 42	1120	...
Room 43	1150	...
Room 44	1180	...
Room 45	1200	...
Room 46	1220	...
Room 47	1250	...
Room 48	1280	...
Room 49	1300	...
Room 50	1320	...
Room 51	1350	...
Room 52	1380	...
Room 53	1400	...
Room 54	1420	...
Room 55	1450	...
Room 56	1480	...
Room 57	1500	...
Room 58	1520	...
Room 59	1550	...
Room 60	1580	...
Room 61	1600	...
Room 62	1620	...
Room 63	1650	...
Room 64	1680	...
Room 65	1700	...
Room 66	1720	...
Room 67	1750	...
Room 68	1780	...
Room 69	1800	...
Room 70	1820	...
Room 71	1850	...
Room 72	1880	...
Room 73	1900	...
Room 74	1920	...
Room 75	1950	...
Room 76	1980	...
Room 77	2000	...
Room 78	2020	...
Room 79	2050	...
Room 80	2080	...
Room 81	2100	...
Room 82	2120	...
Room 83	2150	...
Room 84	2180	...
Room 85	2200	...
Room 86	2220	...
Room 87	2250	...
Room 88	2280	...
Room 89	2300	...
Room 90	2320	...
Room 91	2350	...
Room 92	2380	...
Room 93	2400	...
Room 94	2420	...
Room 95	2450	...
Room 96	2480	...
Room 97	2500	...
Room 98	2520	...
Room 99	2550	...
Room 100	2580	...
Room 101	2600	...
Room 102	2620	...
Room 103	2650	...
Room 104	2680	...
Room 105	2700	...
Room 106	2720	...
Room 107	2750	...
Room 108	2780	...
Room 109	2800	...
Room 110	2820	...
Room 111	2850	...
Room 112	2880	...
Room 113	2900	...
Room 114	2920	...
Room 115	2950	...
Room 116	2980	...
Room 117	3000	...
Room 118	3020	...
Room 119	3050	...
Room 120	3080	...
Room 121	3100	...
Room 122	3120	...
Room 123	3150	...
Room 124	3180	...
Room 125	3200	...
Room 126	3220	...
Room 127	3250	...
Room 128	3280	...
Room 129	3300	...
Room 130	3320	...
Room 131	3350	...
Room 132	3380	...
Room 133	3400	...
Room 134	3420	...
Room 135	3450	...
Room 136	3480	...
Room 137	3500	...
Room 138	3520	...
Room 139	3550	...
Room 140	3580	...
Room 141	3600	...
Room 142	3620	...
Room 143	3650	...
Room 144	3680	...
Room 145	3700	...
Room 146	3720	...
Room 147	3750	...
Room 148	3780	...
Room 149	3800	...
Room 150	3820	...
Room 151	3850	...
Room 152	3880	...
Room 153	3900	...
Room 154	3920	...
Room 155	3950	...
Room 156	3980	...
Room 157	4000	...
Room 158	4020	...
Room 159	4050	...
Room 160	4080	...
Room 161	4100	...
Room 162	4120	...
Room 163	4150	...
Room 164	4180	...
Room 165	4200	...
Room 166	4220	...
Room 167	4250	...
Room 168	4280	...
Room 169	4300	...
Room 170	4320	...
Room 171	4350	...
Room 172	4380	...
Room 173	4400	...
Room 174	4420	...
Room 175	4450	...
Room 176	4480	...
Room 177	4500	...
Room 178	4520	...
Room 179	4550	...
Room 180	4580	...
Room 181	4600	...
Room 182	4620	...
Room 183	4650	...
Room 184	4680	...
Room 185	4700	...
Room 186	4720	...
Room 187	4750	...
Room 188	4780	...
Room 189	4800	...
Room 190	4820	...
Room 191	4850	...
Room 192	4880	...
Room 193	4900	...
Room 194	4920	...
Room 195	4950	...
Room 196	4980	...
Room 197	5000	...
Room 198	5020	...
Room 199	5050	...
Room 200	5080	...
Room 201	5100	...
Room 202	5120	...
Room 203	5150	...
Room 204	5180	...
Room 205	5200	...
Room 206	5220	...
Room 207	5250	...
Room 208	5280	...
Room 209	5300	...
Room 210	5320	...
Room 211	5350	...
Room 212	5380	...
Room 213	5400	...
Room 214	5420	...
Room 215	5450	...
Room 216	5480	...
Room 217	5500	...
Room 218	5520	...
Room 219	5550	...
Room 220	5580	...
Room 221	5600	...
Room 222	5620	...
Room 223	5650	...
Room 224	5680	...
Room 225	5700	...
Room 226	5720	...
Room 227	5750	...
Room 228	5780	...
Room 229	5800	...
Room 230	5820	...
Room 231	5850	...
Room 232	5880	...
Room 233	5900	...
Room 234	5920	...
Room 235	5950	...
Room 236	5980	...
Room 237	6000	...
Room 238	6020	...
Room 239	6050	...
Room 240	6080	...
Room 241	6100	...
Room 242	6120	...
Room 243	6150	...
Room 244	6180	...
Room 245	6200	...
Room 246	6220	...
Room 247	6250	...
Room 248	6280	...
Room 249	6300	...
Room 250	6320	...
Room 251	6350	...
Room 252	6380	...
Room 253	6400	...
Room 254	6420	...
Room 255	6450	...
Room 256	6480	...
Room 257	6500	...
Room 258	6520	...
Room 259	6550	...
Room 260	6580	...
Room 261	6600	...
Room 262	6620	...
Room 263	6650	...
Room 264	6680	...
Room 265	6700	...
Room 266	6720	...
Room 267	6750	...
Room 268	6780	...
Room 269	6800	...
Room 270	6820	...
Room 271	6850	...
Room 272	6880	...
Room 273	6900	...
Room 274	6920	...
Room 275	6950	...
Room 276	6980	...
Room 277	7000	...
Room 278	7020	...
Room 279	7050	...
Room 280	7080	...
Room 281	7100	...
Room 282	7120	...
Room 283	7150	...
Room 284	7180	...
Room 285	7200	...
Room 286	7220	...
Room 287	7250	...
Room 288	7280	...
Room 289	7300	...
Room 290	7320	...
Room 291	7350	...
Room 292	7380	...
Room 293	7400	...
Room 294	7420	...
Room 295	7450	...
Room 296	7480	...
Room 297	7500	...
Room 298	7520	...
Room 299	7550	...
Room 300	7580	...
Room 301	7600	...
Room 302	7620	...
Room 303	7650	...
Room 304	7680	...
Room 305	7700	...
Room 306	7720	...
Room 307	7750	...
Room 308	7780	...
Room 309	7800	...
Room 310	7820	...
Room 311	7850	...
Room 312	7880	...
Room 313	7900	...
Room 314	7920	...
Room 315	7950	...
Room 316	7980	...
Room 317	8000	...
Room 318	8020	...
Room 319	8050	...
Room 320	8080	...
Room 321	8100	...
Room 322	8120	...
Room 323	8150	...
Room 324	8180	...
Room 325	8200	...
Room 326	8220	...
Room 327	8250	...
Room 328	8280	...
Room 329	8300	...
Room 330	8320	...
Room 331	8350	...
Room 332	8380	...
Room 333	8400	...
Room 334	8420	...
Room 335	8450	...
Room 336	8480	...
Room 337	8500	...
Room 338	8520	...
Room 339	8550	...
Room 340	8580	...
Room 341	8600	...
Room 342	8620	...
Room 343	8650	...
Room 344	8680	...
Room 345	8700	...
Room 346	8720	...
Room 347	8750	...
Room 348	8780	...
Room 349	8800	...
Room 350	8820	...
Room 351	8850	...
Room 352	8880	...
Room 353	8900	...
Room 354	8920	...
Room 355	8950	...
Room 356	8980	...